REVISIONS

DATE	NAME	NO.
2/16/96	BLOCK 261 LOT 4 SUBDIVISION CREATED LOT 4.01	
11/24/97	BLOCK 261 REVISE LOT 4 ADD LOT 4.02	97028
5/5/99	BLOCK 261, LOTS 4.02 & 4.03 ADDED SUBD.	3.
5/5/99	BLOCK 261, ADD SUBD. LOTS 27 & 27.01	4.
10/10/2001	ADD SUBDIV. LOT 24 BLOCK 261 ADD SUBDIV. LOT 18 BLOCK 261, ADD SUBDIV. LOT 7 BLOCK 260	5.
7/29/02	ADD SUBDIV. BLOCK 261 LOTS 40.01, 41 & 41.01	6
9/19/02	REV. BLOCK 260 LOTS 3 & 4 PER NJDEP SURVEY	7
9/13/02	CORRECT DIMS. BLK 261 LOTS 41 & 4.03	8
10/5/02	REPLACE SUB BLK 261, LOTS 24.02, 24.03, 18,18.01,18.02 & 18.03 MERGED IN KEY 9	9
10/23/03	REMOVE LOT 7.04 CORRECT LOT 7.01, BLOCK 260 PER WHBCO SUBDIV. LUPTON SUBDIV.	10
10/23/03	CORRS. LOTS 13, 13.01 & P/O 28, ADD SUBDIV. OF LOT 28 BLOCK 261	11
10/23/03	ADD SUBDIV. OF LOT 1, BLOCK 260	12
11/8/03	REV. BLK 261 LOTS 8, 9,10, 34, 42, & 43 DISTANCES AND ACRES PER SURVEY	13
12/10/03	ADD EXEMPT NJDEP TO BLK 261 LOTS 8, 9, 10, 34, 42, & 43	14
12/08/05	REV. BLK 261 LOT 28 FRONTAGE DIMENSION PER DEED	15
12/08/05	ADD RESUBDIVISION BLOCK 261 LOTS 24.03 & 25	16
12/06/05	REVISE BLOCK 261 LOT 1 PER DEED	17
12/08/05	ADD RESUBDIVISION BLOCK 261 LOTS 24.03 & 25	18
2/03/06	CORRECT MISSING LOT RENAME 7.07 TO 7 SPLIT 7.01 INTO 7.01 & 7.04	19
5/31/06	CORRECT MISSING NJDEP BLOCK 261 LOTS 8, 9 & 42. FIX BLOCK REF. NOTE 15	20
9/30/06	ADD SUBDIV BLOCK 260 LOT 2	21
4/29/07	REV. BLOCK 261 LOT 32 PER SURVEY	22
3/13/08	SUBDIVISION OF BLOCK 261 LOT 6 PER DEED	23
3/29/08	REVISED DIMENSIONS BLOCK 261 LOTS 3 & 4	24
2/5/09	REVISE BLK 261 LOT 15 PER DEED	25
11/25/13	REVISE BLK 261, LOTS 6, 6.01, 6.02 PER SUBDIVISION	26

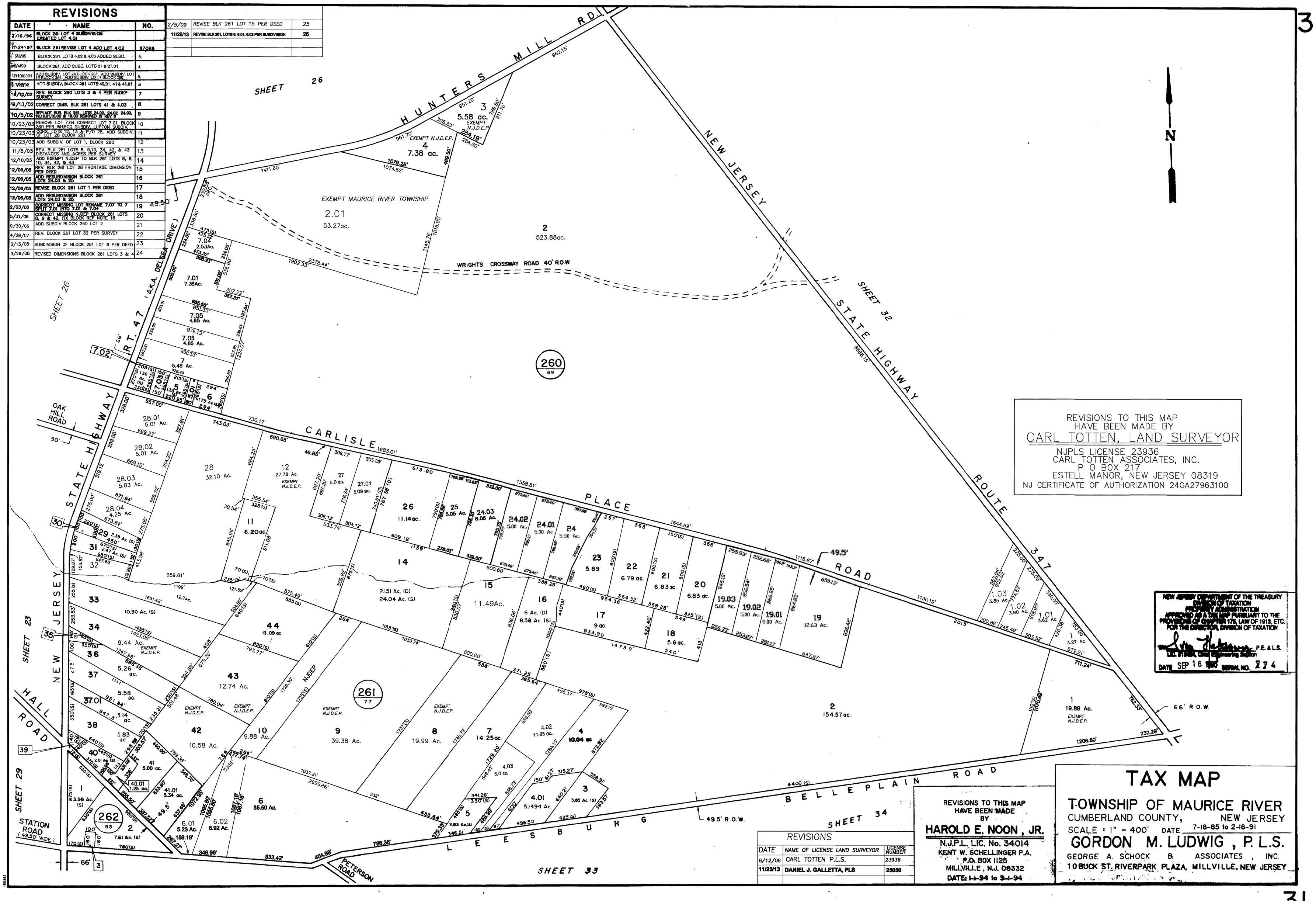

REVISIONS TO THIS MAP
HAVE BEEN MADE BY
CARL TOTTEN, LAND SURVEYOR
NJPLS LICENSE 23936
CARL TOTTEN ASSOCIATES, INC.
P O BOX 217
ESTELL MANOR, NEW JERSEY 08319
NJ CERTIFICATE OF AUTHORIZATION 24GA27963100

NEW JERSEY DEPARTMENT OF THE TREASURY
DIVISION OF TAXATION
PROPERTY ADMINISTRATION
APPROVED AS A TAX MAP PURSUANT TO THE PROVISIONS OF CHAPTER 175, LAW OF 1913, ETC.
FOR THE DIRECTOR, DIVISION OF TAXATION
P.E. & L.S.
Lic. Engineering Section
DATE SEP 16 1985 SERIAL NO. 274

REVISIONS		
DATE	NAME OF LICENSE LAND SURVEYOR	LICENSE NUMBER
6/12/08	CARL TOTTEN P.L.S.	23936
11/25/13	DANIEL J. GALLETTA, PLS	25050

REVISIONS TO THIS MAP
HAVE BEEN MADE
BY
HAROLD E. NOON, JR.
N.J.P.L. LIC. No. 34014
KENT W. SCHELLINGER P.A.
P.O. BOX 1125
MILLVILLE, N.J. 08332
DATE: 1-1-94 to 3-1-94

TAX MAP

TOWNSHIP OF MAURICE RIVER
CUMBERLAND COUNTY, NEW JERSEY
SCALE : 1" = 400' DATE 7-18-85 to 2-18-91
GORDON M. LUDWIG, P.L.S.
GEORGE A. SCHOCK & ASSOCIATES, INC.
10 BUCK ST. RIVERPARK PLAZA, MILLVILLE, NEW JERSEY